

# LIGHT CAVALRY

## OVERTURE

By FRANZ VON SUPPÉ  
Arranged By Bill Holcombe &  
Bill Holcombe Jr.

Trumpet in Bb

Maestoso 3/8

*f*

2

*ff*

*ff*

*accel.* *rit.* **A**

*dim.* *poco* **Allegro** 2/4

*Horn* *Solo* *mf* *sf* *sf* *sf*

**B** 2

Trumpet

*Solo* *Solo* **C** *Allegretto brillante* ♩=116

*f* *ff* *p* *p* *p* *p* *p* *ff mf*

**D** **D** **D** **D** **D** **D** **D** **D** **D**

*Opt. Tacet*

*V.S.*

ff mf

p

3

HORN CROONER

**E** Andantino con moto.

p

3

3

HORN

Allegretto Brillante d. = 114

p

Trumpet

# LIGHT CAVALRY

## OVERTURE

Trumpet 2 in Bb

By FRANZ VON SUPPÉ  
Arranged By Bill Holcombe &  
Bill Holcombe Jr.

*Maestoso*  $\text{♩} = 80$

*f* *ff* *ff* *ff* *rit.* *f* *pp* *3* *4* *B*

*accel.* *Allegro*  $\text{♩} = 96$  *dim.*

**C** Alleretto brillante (♩.=116)

Trumpet 2

*Allegretto brillante* ♩.=116

*p*

*ff*

*ff*

*ff*

*f* *maestoso*

*Allegro* ♩.=138

*f*

# LIGHT CAVALRY

## OVERTURE

Horn in F

By FRANZ VON SUPPÉ  
Arranged By Bill Holcombe &  
Bill Holcombe Jr.

Maestoso 1:30  
2

Maestoso 1:30

2

rit.

accal.

**A**

Allegro 4/4 = 96

p

**B**

Horn

**C** Allegretto brillante  $\text{♩} = 116$

**D**

Horn

Solo

ad libitum.

Allegretto brillante 1. = 116

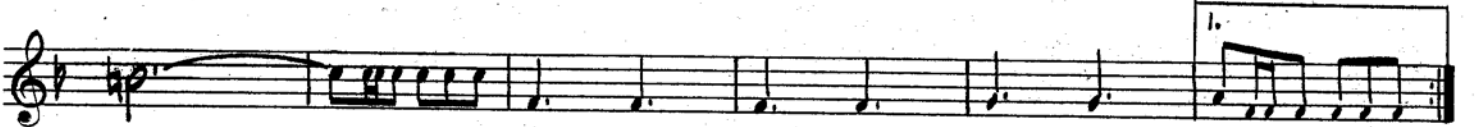
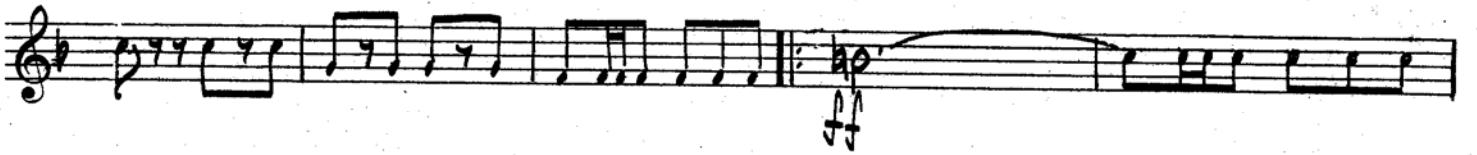
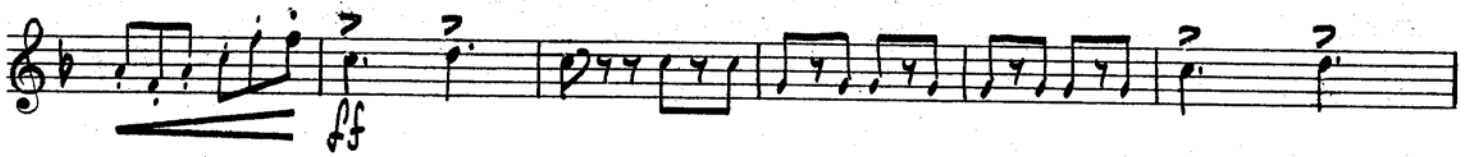
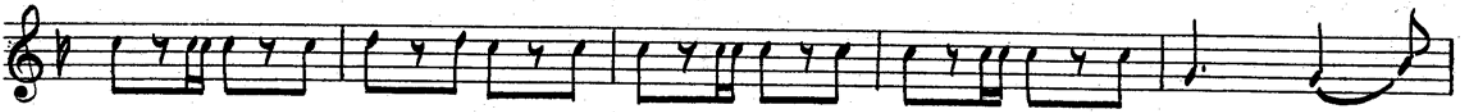

2. F *Maestoso*  
*1<sup>a</sup> Va. alto*

*Allegro*  $\frac{1}{2} = 138$   
2

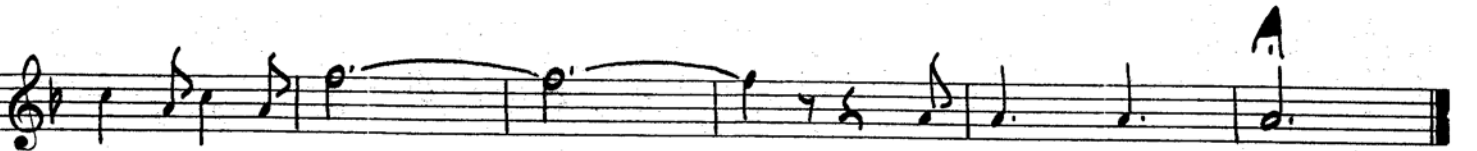
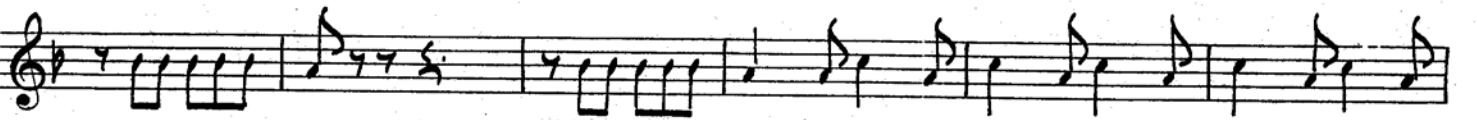
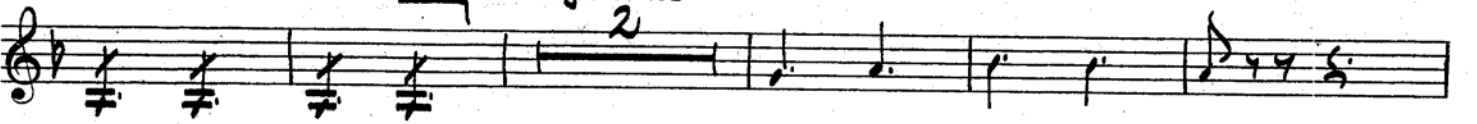

# LIGHT CAVALRY

## OVERTURE

Trombone

By FRANZ VON SUPPÉ  
Arranged By Bill Holcombe &  
Bill Holcombe Jr.

Maestoso  $\text{♩} = 80$   
2

Trombone

**C** Allegretto brillante J. = 116

Trombone

Trombone

# LIGHT CAVALRY

## OVERTURE

Tuba

By FRANZ VON SUPPÉ  
Arranged By Bill Holcombe &  
Bill Holcombe Jr.

Maestoso 1 = 80

2

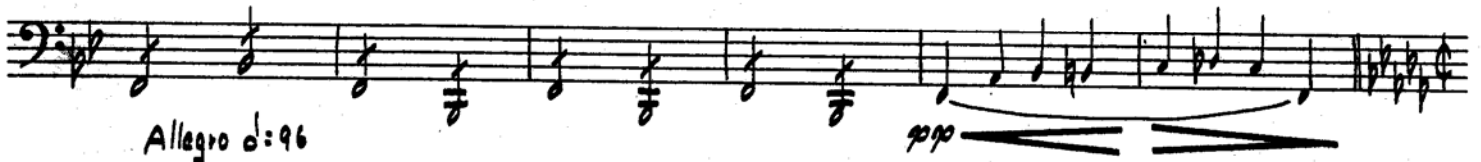
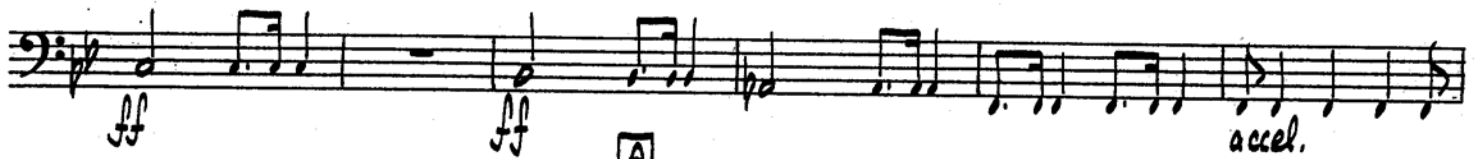
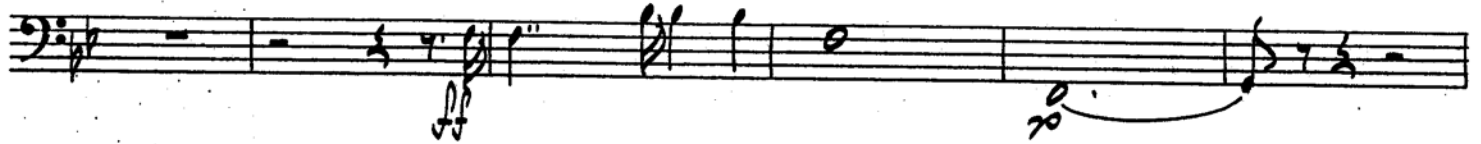

Allegro 2 = 96

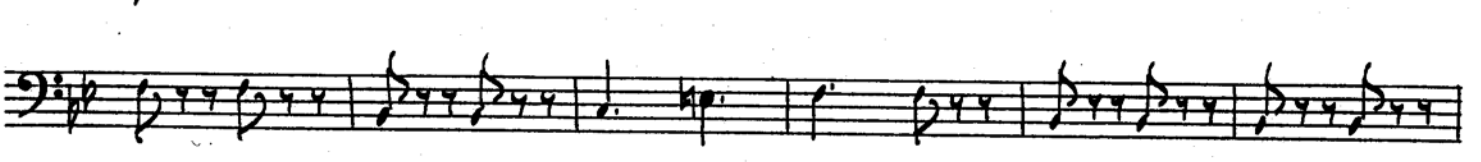
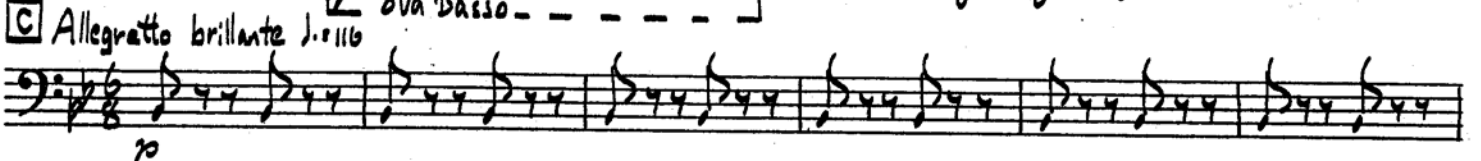
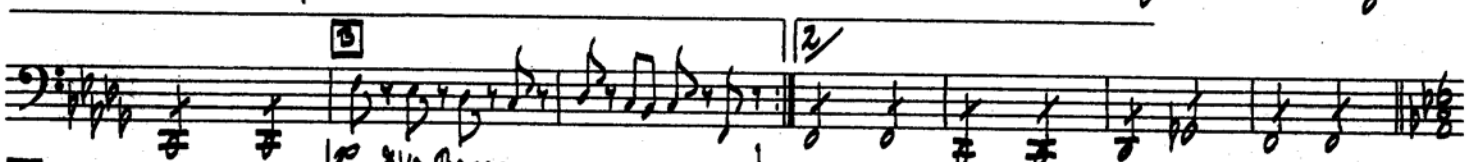
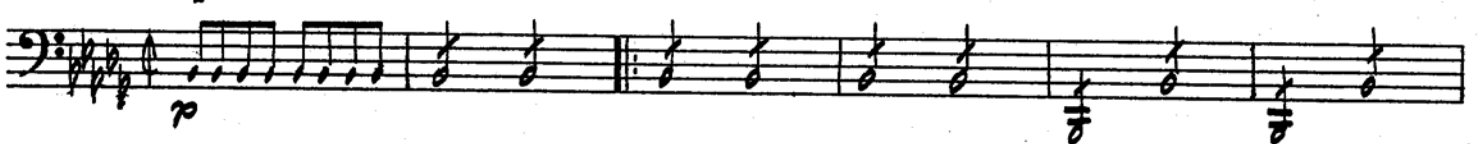

Tuba

Tuba

3 A E Andantino con moto

Allarghetto brillante ♩=106

E Maestoso

Allegro ♩=138

L. SVA Dasso
